47. 45. 46.

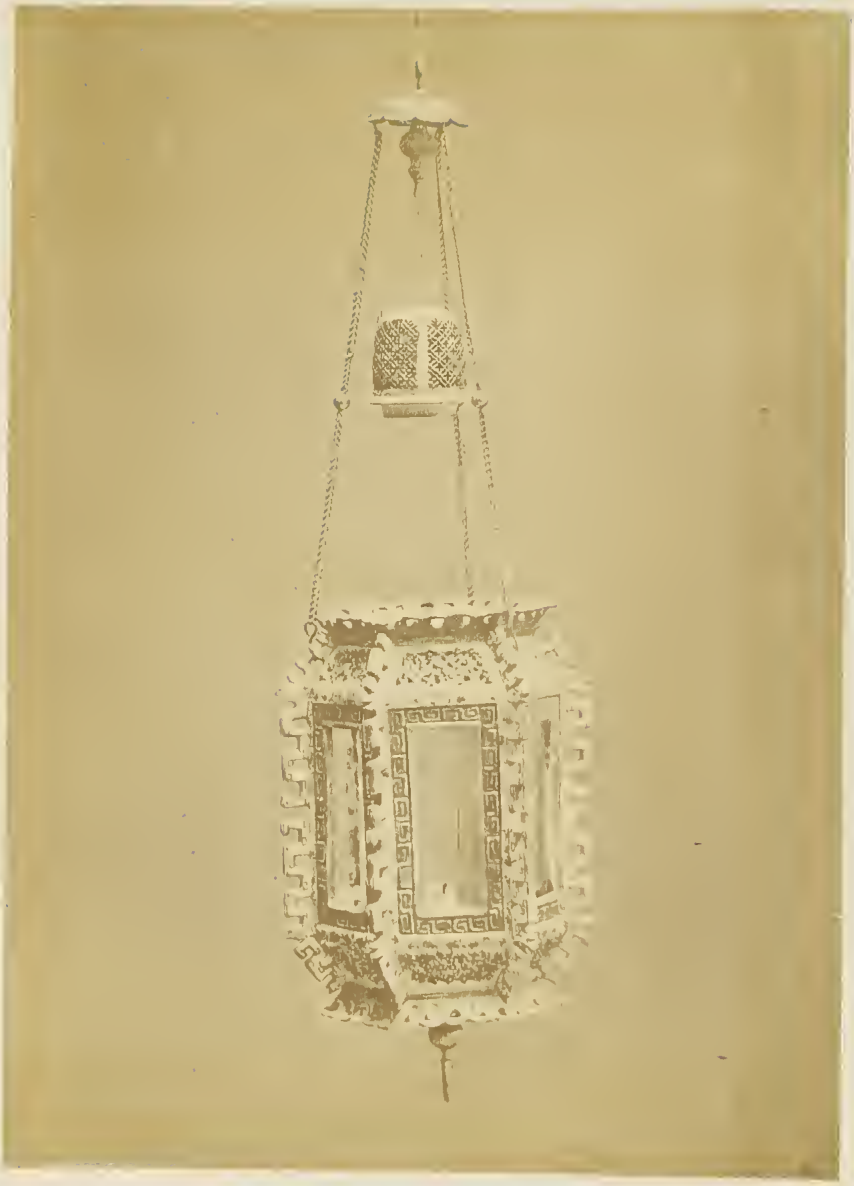

57.

58.

59.

85. 63.

95. 94.

116. 136. 116.

121. 198. 60.

101.

103. 102.

104.

110 109

112.

113.

114.

117. 139. 138.

131. 135. 132.

133. 127. 142. 133.

206. 207.

224.

225.

CATALOGUE

OF

THE VALUABLE COLLECTION

OF

ORIENTAL PORCELAIN,

Frankenthal and Dresden Groups,

AND

HANDSOME CABINETS,

OF

The late M. PAUL MORREN,

Notaire, of Brussels:

WHICH

Will be Sold by Auction, by

MESSRS. CHRISTIE, MANSON & WOODS,

AT THEIR GREAT ROOMS,

8, KING STREET, ST. JAMES'S SQUARE,

On WEDNESDAY, JUNE 25, 1879,

And following Day,

AT ONE O'CLOCK PRECISELY.

May be viewed Two Days preceding, and Catalogues had, at Messrs. Christie, Manson and Woods' Offices, 8, *King Street, St. James's Square, S.W.*

CONDITIONS OF SALE.

I. THE highest Bidder to be the Buyer; and if any dispute arise between two or more Bidders, the Lot so in dispute shall be immediately put up again and re-sold.

II. No person to advance less than 1*s.*; above Five Pounds, 5*s.*; and so on in proportion.

III. In the case of Lots upon which there is a reserve, the Auctioneer shall have the right to bid on behalf of the Seller.

IV. The Purchasers to give in their Names and Places of Abode, and to pay down 5*s.* in the Pound, or more, in part of payment, or the whole of the Purchase-Money, *if required;* in default of which, the Lot or Lots so purchased to be immediately put up again and re-sold.

V. The Lots to be taken away and paid for, whether genuine and authentic or not, with all faults and errors of description, at the Buyer's expense and risk, within Two days from the Sale; Messrs. Christie, Manson and Woods not being responsible for the correct description, genuineness, or authenticity of, or any fault or defect in, any Lot; and making no warranty whatever.

VI. To prevent inaccuracy in delivery, and inconvenience in the settlement of the Purchases, no Lot can on any account be removed during the time of Sale; and the remainder of the Purchase-Money must absolutely be paid on the delivery.

VII. Upon failure of complying with the above Conditions, the Money deposited in part of payment shall be forfeited; all Lots uncleared within the time aforesaid shall be re-sold by public or private Sale, and the deficiency (if any) attending such re-sale shall be made good by the Defaulter at this Sale.

CATALOGUE.

First Day's Sale.

On WEDNESDAY, JUNE 25, 1879,

AT ONE O'CLOCK PRECISELY.

EGGSHELL PORCELAIN.

1 A japan eggshell cup and two saucers, with birds in blue

2 A coffee-cup and saucer, enamelled with figures in blue flower-pattern borders; and one, with flowers in white on pink ground

3 A fluted cup and saucer, enamelled with utensils; and one, with figures and flowers in compartments

4 One, with landscapes in colours and gold on black ground; and one, with birds

5 A fluted cup and saucer, with stripes of different colours; and a green ditto

6 A fluted cup and saucer, with flowers in compartments in blue and green trellis borders; and a green cup and saucer, with ornaments in yellow and purple

7 Two saucers, with flowers in colours and landscapes in gold in ruby borders; and a cup, with flowers in colours on deep-blue ground

8 A cup and saucer, with poultry and flowers in colours on marbled-red ground; and a cup and saucer, with figures

9 A cup and saucer, with a shepherd and shepherdess; and a large cup and saucer; with deep-blue stripes and flowers in compartments

10 A cup and saucer, with dragons on yellow and pink ground, and birds and flowers on white ground; and one, with flowers in black and ornaments in blue and gold

11 A cup and saucer, deep-blue ground, with poultry in gold in medallions; and one, with flowers

12 Two ditto, with figures in landscapes

13 One, with Pyramis and Thisbe; and one, with Venus and Cupids

14 One, with chequered pattern in black; and one, with baskets of flowers in colours

15 One, with medallions of figures on chequered ground; and one, with figures in gilt borders

16 One, with flowers in blue and gold and figures in black in medallions; and one, with pink borders and figures and flowers in alternate compartments

17 One, with figures in medallions in colours, minute landscapes in pink, and ornaments in white; and one, with fish

18 One, with poultry; and one, with flowers in pink trellis borders

19 One, with flowers in medallions and gilt ornaments; and one, enamelled with figures

20 One, enamelled with two female figures and deer; and one, with landscapes in blue borders and dragons in gold

21 One, with bands of flowers and butterflies; and one, with flowers in compartments with gold border

22 A pink eggshell cup and saucer, with landscapes in medallions; and one, with landscapes and figures

23 A cup and saucer, enamelled with poultry and flowers; and one, with flowers and butterflies

24 One, with flowers and fruit in medallions and ornaments in colours with yellow borders; and one, with figures in black

25 One, with figures and flowers; and one, with landscapes in pink and gold trellis-pattern borders

26 One, with birds and flowers in gilt borders; and one, with birds and flowers on white ground

27 One, with poultry in medallions in pink borders; and one, with figures

28 One, with vases of flowers in richly enamelled borders; and one, with figures and flowers

29 Two cups and saucers, with flowers and ornaments

30 One, with poultry and flowers; and one, with figures and flowers

31 One, with flowers in colours on black and white ground; and one, with numerous small medallions of flowers on chequered ground

32 A cup and saucer, with flowers in colours on black ground and flowers in medallions; and one, with a parrot and scrolls in blue

33 A large cup and saucer, with poultry and flowers

34 A ditto, ruby ground, with flowers in colours and landscapes in scroll-shaped medallions

35 A large cup, cover and saucer, enamelled with European figures in colours, scrolls and flowers in gold

36 Another, with Chinese figures in black

37 An Eggshell Plate, enamelled with two female figures in blue

38 A Ditto, enamelled with two figures and goats, the border enamelled with flowers in pink trellis border

39 A Ditto, with a bird and flowers

40 An Eggshell Plate, with ruby back enamelled with a lady and three children in richly coloured border

41 A ditto—*imperfect*

42 An Eggshell Plate, with ruby back, enamelled with two ladies, and two children feeding rabbits

43 Another, minutely painted with a river scene and figures in black and gold

44 An Eggshell Plate, enamelled with two figures in ruby border, with small medallions of landscapes

45 An Eggshell Dish, enamelled with crest and ciphers, the border enamelled with figures and emblems, and richly gilt

46 A Pair of Eggshell Dishes, painted with female figures in black, in blue and pink borders, with flowers in gold

47 A Dish, enamelled with a quail and flowers

48 A Ditto, enamelled with a bird and flowers

49 A white basin, with gilt borders and flowers in white; and one, with blue edges and figures in black

50 A pair of oviform eggshell jars, enamelled with figures in medallions

51 A Hexagonal Vase, with pierced panels, enamelled with figures

52 A Jug, enamelled with figures, and with silver cover

53 A Pair of Cylindrical Bottles, enamelled with flowers and scrolls in colours on black ground

54 A Pilgrim's Bottle, enamelled with figures and ornaments in brilliant colours

55 Another, enamelled with landscapes

56 A Flat Jug, with a raised ornament on each side, in the centre surrounded by figures enamelled in brilliant colours

57 A Hexagonal Lantern, with openwork sides and pierced panels, mounted with or-molu

58 A beautiful Lantern, with pierced panels in richly enamelled borders, and with small medallions of figures, mounted with or-molu

59 A Pair of Blue and White Bowls and Covers, painted with figures, and with groups of figures in relief of unglazed porcelain

60 An Oblong Stand on Feet, enamelled green and black, the centre painted with a dragon and flowers

61 A Flat Pilgrim's Bottle, with three necks and raised ornaments on pale-green ground

62 A Pair of Sconces, enamelled with figures and flowers, each surmounted by a figure

63 A Pink Beaker, with flowers in medallions

64 A Pair of Brown Bowls, enamelled with flowers and utensils in brilliant colours

65 A Bowl, with flowers in colours on black ground, and poultry and flowers in medallions

66 A Large Bowl, painted with landscapes in medallions and richly enamelled borders, the inside painted with fish

67 A Square-shaped Pillow, enamelled with birds in green and flowers and ornaments in purple on rare yellow ground

68 A Mazarin-blue Dish, enamelled with utensils in medallions

69 A fine Deep Dish, green ground, with dragons in white, the outline of the design engraved

70 A Pair of Large Dishes, enamelled with figures in the centre, the borders Mazarin-blue, with small medallions of landscapes and flowers

71 A fine Dish, enamelled with flowers in colours on black ground, the centre enamelled with a cock and flowers

72 A Cylindrical Bottle, Mazarin-blue and gold, with fish in red and white

73 A Pair of Black Ditto, enamelled with butterflies, flowers, and ornaments in colours

74 A Pale-green Vase, enamelled with two female figures

75 A Mazarin-blue Vase, with ornaments in gold and figures in colours

76 A Cylindrical Bottle, with dragons and ornaments in gold on black ground

77 A Jar and Cover, enamelled in colours; and a dark-blue bottle, with kylins in brown

78 A Small-necked Bottle, with vases and ornaments in colours on marbled pink ground

79 A Jar, with kylins in blue and gold on raised red and white waves

80 A Pair of Hexagonal Vases and Covers, enamelled with figures in gilt borders, the covers surmounted by kylins

81 A Globular Jar, with ruby neck and foot, enamelled with medallions of poultry and flowers in black borders, with flowers in colours

82 A Small-necked Vase, enamelled with equestrian and other figures in a landscape

83 A Black Jar and Cover, with flowers in gold

84 A Jar, with spiral chequer-pattern of different colours

85 A Beaker, with horses and birds in white and lavender on rare green ground—16 *in. high*

86 A Pair of Bottles and Stoppers, black ground, with landscapes and figures in mother-o'pearl

87 A Set of Three Jars and Covers, and a Pair of Beakers, enamelled with birds and flowers on purple ground

88 A Hexagonal Vase and Cover, enamelled with figures in gilt borders, and with small medallions of birds and flowers

89 A Gourd-shaped Bottle, crimson ground, with bands of white ornaments in green and gold borders

90 A Blue and White Gourd-shaped Bottle, painted with figures

91 A Square Vase, enamelled with dragons and flowers, and with raised medallions of landscapes and flowers

92 A Hexagonal Vase, raised figures in colours, the neck enamelled with dragons

93 A Jar and Cover, with flowers and scrolls in pink and gold, the foot and lip mounted with or-molu, the cover surmounted by a group in or-molu of two children

94 A Small-necked Jar and Cover, enamelled with landscapes and flowers and with raised green bands and scrolls—20 *in.*

95 A Jar—similar—19 *in.*

96 A Large Round Dish, with two equestrian figures and ladies in a balcony—21 *in. diam.*

97 Another, with medallions of birds and flowers in colours on marbled-red ground

98 A Beaker, painted with flowers

99 Another, with flowers and ornaments

100 A Jar, with large medallions of flowers with black borders, enamelled with flowers and ornaments in brilliant colours

101 A Pair of fine Jars and Covers, enamelled with birds and flowers in brilliant colours in leaf-shaped medallions, the ground formed of stripes of various colours—23 *in.*

102 A Gourd-shaped Black Vase, with white centre brilliantly enamelled with two kylins—26 *in.*

103 A Ditto, with kylins in slight relief, the centre enamelled with butterflies and flowers—25 *in.*

104 A Fountain and Oval Bowl, pink and green ground, painted with seated figures surrounded by white scroll ornaments and enamelled with festoons of roses—on black and gold lacquered stands

105 A Fountain, of similar design, pink ground, with figures of arches in blue scroll borders

106 A Garden-seat, with pierced sides enamelled with kylins, flowers and ornaments in brilliant colours

107 A Jar and a Pair of Beakers and Covers, enamelled with figures and buildings and with borders of Vandyke ornaments in green and other colours

108 A Pair of Beakers, with dragons and flowers in colours on red ground, and with borders of ornaments in colours on green ground

109 A Large Jar, powdered-blue ground, with figures and buildings in medallions, and with smaller medallions of utensils on the neck —35 *in.*

110 A Cistern—similar—21 *in. diam.*

111 A FINE OCTAGONAL JAR AND COVER, with sunk panels enamelled with birds and flowers, the borders enamelled with birds and flowers on red and gold ground—38 *in.*

112 A Large Jar and Cover, richly enamelled with flowers on white ground—30 *in.*

113 A PAIR OF PAGODAS, formed of numerous pieces of brilliantly coloured porcelain, with bells attached—on black and gold lacquer stands

114 A PAIR OF MAGNIFICENT JARS AND COVERS, richly enamelled with birds and flowers in brilliant colours on white ground—4 *ft. high*

End of First Day's Sale.

Second Day's Sale.

On THURSDAY, JUNE 26, 1879,

AT ONE O'CLOCK PRECISELY.

115 A brown crackle bowl, painted with scrolls

116 A Pair of Cups and Saucers, enamelled with flowers and with openwork trellis pattern

117 A Teapot, Cover and Stand, with raised flowers in colours

118 Teapot, Milkpot, Sucrier and Cover, Two Stands, and Five Fluted Cups and Saucers, red, white, and gold, with foliage in relief

119 A small bottle, with kylins in brown; a matchpot and a pierced cover

120 Two fluted cups and saucer, with foliage in relief

121 A Small Cup, enamelled green and yellow, and with dragons in relief

122 A Pair of Cups, with lizard handles, painted with dragons and ornaments in purple and yellow on green ground

123 A Pair of Fluted Beakers, with flowers on ruby ground

124 A Ditto, pierced and enamelled; and a brown teapot, with kylins in medallions

125 A Milk-jug and Cover, with lilac and white ornaments on yellow ground

126 A Pair of Cups, with figures and landscapes in mother-o'pearl on black ground

127 A Pair of Teapots and Covers, with figures in colours on brown ground

128 A Basket and Cover, with upright handles and pierced panels, with flowers in red and green

129 A Bamboo-pattern Teapot and Cover, with flowers in white on green, yellow, and lilac ground

130 A Hexagonal Teapot and Cover, with pierced and enamelled panels

131 A Teapot and Cover, with arabesques in white and gold on red ground, and figures in medallions

132 A Ditto, with kylins on yellow and red ground, and birds and flowers on white grouud

133 A Teapot and Cover, richly enamelled, the spout and handle formed as kylins, and a canister and cover en suite

134 A Teapot and Cover, formed as a lotos flower

135 A Fluted Kettle and Cover, with upright handle, painted with flowers on red, green, and yellow ground

136 A Blue and White Teapot and Cover, with pierced panels

137 A Teapot, Cover and Stand, with flowers in colours on black ground, and landscapes in medallions

138 Another, pink ground, with black medallions enamelled with flowers

139 A Tall Teapot and Cover, Mazarin-blue ground, enamelled with flowers in medallions

140 A Hexagonal Teapot, black ground, with pierced and enamelled panels

141 A Flat Coffee-pot, with ornaments in red and green

142 A Fruit-shaped Turquoise Teapot

143 A Seagreen Ditto

144 A Ditto, with flowers in white on red ground, and flowers in colours in medallions

145 A Turquoise Ditto, with foliage in relief

146 A Cylindrical Teapot and Cover, with ornaments in relief

147 A Pair of Large Octagonal Kettles and Covers, enamelled with landscapes and utensils

148 A Teapot, formed as a tortoise; and one, surmounted by a figure

149 An Octagonal Plate, enamelled with a vase of flowers in pink border, with small medallions of landscapes and flowers

150 A Plate, with poultry and flowers in scroll-shaped medallions on ruby ground

151 A Plate, with flowers in colours on black ground, the centre enamelled with a cock and flowers

152 An Octagonal Dish, with black border enamelled with flowers, the centre enamelled with figures

153 A Round Dish, painted with the Crucifixion

154 Another, with an equestrian portrait of George II.

155 Five Round Dishes, enamelled with figures in arbours, and with flowers and butterflies in medallions on the border

156 A Pair of Ditto, larger

157 Two Ditto, with flowers and ornaments; and a blue and white plate, nearly similar

158 Two Plates, richly enamelled with figures in coloured borders, with medallions of flowers

159 A Ditto, with a coat-of-arms in the centre; and one, with an equestrian figure

160 Two Ditto, with figures

161 A Ditto, with figures at a table; and one, with a girl playing music

162 One, with figures in a scroll-shaped medallion; and one, with flowers in white

163 An Octagonal Dish, enamelled with kylins and flowers

164 A Dish, with medallions of landscapes and flowers on Mazarin-blue ground

165 A Large Dish, enamelled with figures, the border painted with red and gold ornaments and medallions of landscapes and fish

166 A fine Dish, enamelled with figures in green and other colours, and with dragons in medallions and chequered border

167 A Dinner-service, enamelled with flowers and ornaments: consisting of four soup-tureens, covers and stands, four sauce-tureens, covers and stands, eight sauceboats, six saltcellars, thirty-one oblong dishes, fifteen round ditto, ninety-three dinner-plates, thirty-two soup-plates, and eighteen small plates

168 A Pair of Lavender Inkpots, with dragons in blue; and a kettle, painted with flowers

169 A Pair of Fluted Lavender Jars and Covers, with flowers in medallions

170 A Square Turquoise Teapot and Cover

171 An Openwork Purple Bamboo-pattern Matchpot
172 A Square Turquoise Jar, with ornaments in relief
173 A Turquoise Bottle, with bird's-head handles, ribs and ornaments in relief
174 A Curious Brown Crackle Bottle, with flowers and ornaments in white in relief
175 A Cylindrical Turquoise Jar, with raised ornaments
176 A Turquoise Jar, splashed with dark-blue
177 A Pale Lavender Bottle, with bird's-head handles, ribs and ornaments in relief
178 A Fluted Turquoise Vase
179 A Pair of Vases, with lizards in relief on the neck, sea-green ground, with raised ornaments painted with butterflies and flowers
180 A Mottled-green Vase, with a ribbon round the neck
181 A Large Turquoise Kylin—on wood stand

FIGURES.

182 Three brown and white figures, of unglazed ware
183 An enamelled figure of a fakir; and one, of unglazed ware
184 A Group of Seven Kylins, of brown glazed ware—on or-molu plinth
185 A Pair of Figures on Kylins, enamelled in green and other colours
186 Two Sea-green Figures of Fakirs
187 A Pair of Enamelled Groups, each of two figures
188 A Pair of Figures riding on Monsters
189 A Group of Two Figures
190 A Female Figure with a Child
191 An Enamelled Figure of Siva
192 An Enamelled Figure of a Child holding a Bowl; and a figure on a tortoise
193 A Group of Two Figures
194 A Pair of Dragons
195 A Purple Hawk; and a pair of small turquoise ditto
196 A White Swan

197 A Turquoise Kylin—on purple plinth
198 A Group of Two Kylins with a Jug and Cover, enamelled green and black
199 A Pair of Figures of Fakirs, with enamelled draperies
200 A Pair of Figures, with enamelled draperies and movable hands
201 A Pair of Ditto
202 One, with movable head and hands
203 A Figure, with gilt face and yellow drapery
204 A Figure standing on a Fish
205 A Negro, on leaf-shaped stand enamelled with landscapes
206 A Large Figure, with enamelled drapery—18 *in.*
207 A Ditto—19 *in.*

OLD JAPAN.

208 Six Old Japan Plates, painted with flowers in brilliant colours
209 Six Ditto, with figures in centre
210 A Large Round Dish, with flowers in blue, red and gold, the centre painted with two European figures
211 A Pair of Octagonal Dishes, with pierced circular panels on the border, and flowers in colours
212 A Pair of Small-necked Jars, deep-blue ground, with flowers in colours and landscapes in medellions
213 A fine Dish, with a basket of flowers in the centre and blue and gold border
214 A Ditto
215 A Ditto
216 A Ditto

---

217 A Pair of Cylindrical Mazarin-blue Bottles, mounted with Louis XV., or-molu feet, rims and handles, chased with masks and foliage
218 A Pair of Oblong Turquoise Jardinieres, mounted with or-molu
219 A Pair of Gros-bleu Vases, with fluted necks and feet of or-molu
220 A Venice cup and saucer, painted with flowers in pink scale borders

221 A Nymphenburg Cabaret, with raised flowers in colours: consisting of teapot, coffee-pot, canister, sucrier and cover, milkpot, basin, four coffee-cups, five teacups and ten saucers, the inside of the cups and saucers painted with figures on gold ground

222 A fine Frankenthal Group of an Empress and Emperor, with three attendants with the head of a captive

223 The Companion Group, a lady seated with three attendants

224 A Magnificent Old Dresden Group of Apollo and the Muses on Mount Parnassus

225 The Triumph of Silenus, a large group in old Dresden

226 A Pair of Louis XVI. White Marble Vases, fluted and richly mounted with or-molu, the handles formed as infant Tritons, or-molu masks and branches for two lights on each side formed as cornucopiæ

227 Four pieces of crimson and gold brocaded satin

228 An Old Flemish Cabinet, of black wood and tortoiseshell, with numerous drawers mounted with or-molu and painted with landscapes

229 A handsome Pedestal Cabinet, of black wood, mounted with figures and ornaments of or-molu, the door inlaid with a vase of flowers in pietre-dure

230 The Companion

231 A Winged Cabinet, of rosewood inlaid with metal, and with columns at the corners, with three glazed doors

232 The Companion Cabinet

233 A HANDSOME BUHL CABINET, the front of architectural design, with pillars and numerous drawers, inlaid with military figures and trophies in different coloured metals

234 The companion cabinet

235 A pair of ebonized hanging-cabinets, with glass doors

236 A Black Wood Armoire, with looking-glass door and columns at the angles

FINIS.

London: Printed by W. Clowes & Sons, Stamford Street and Charing Cross.